OFFICE OF THE CONTROLLER
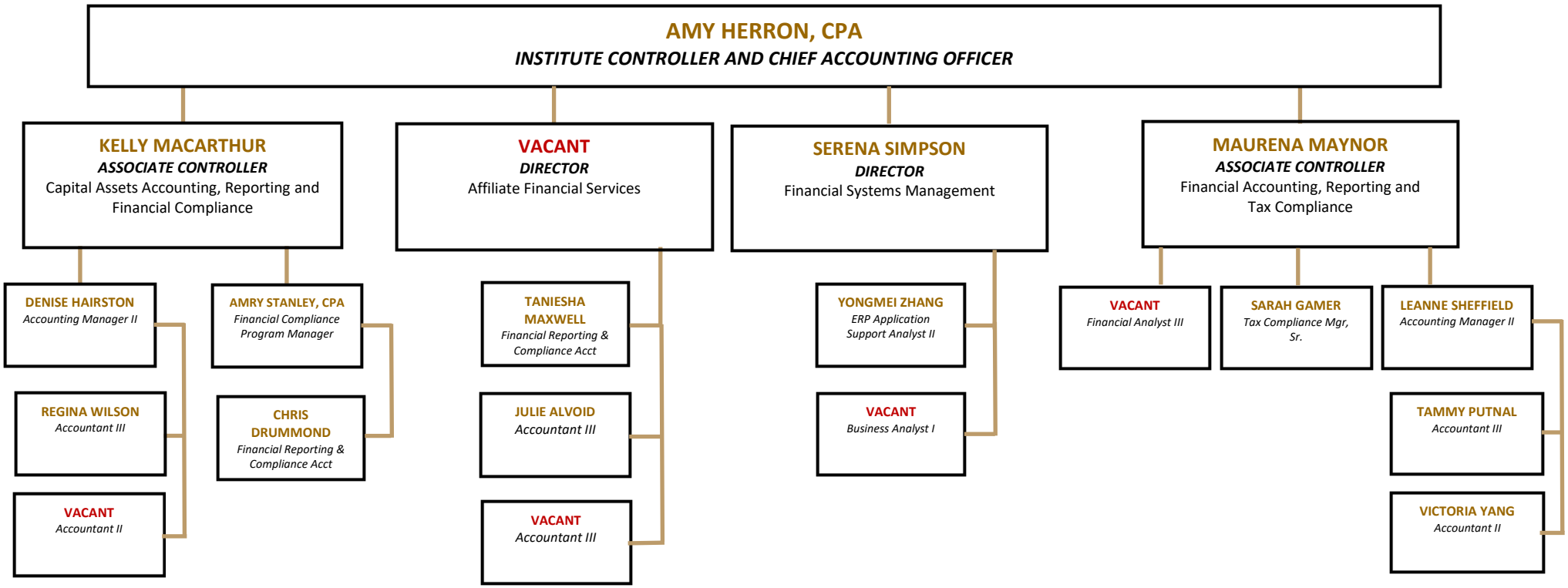
Division of Finance and Planning